Come, We That Love the Lord

Isaac Watts, 1674-1748
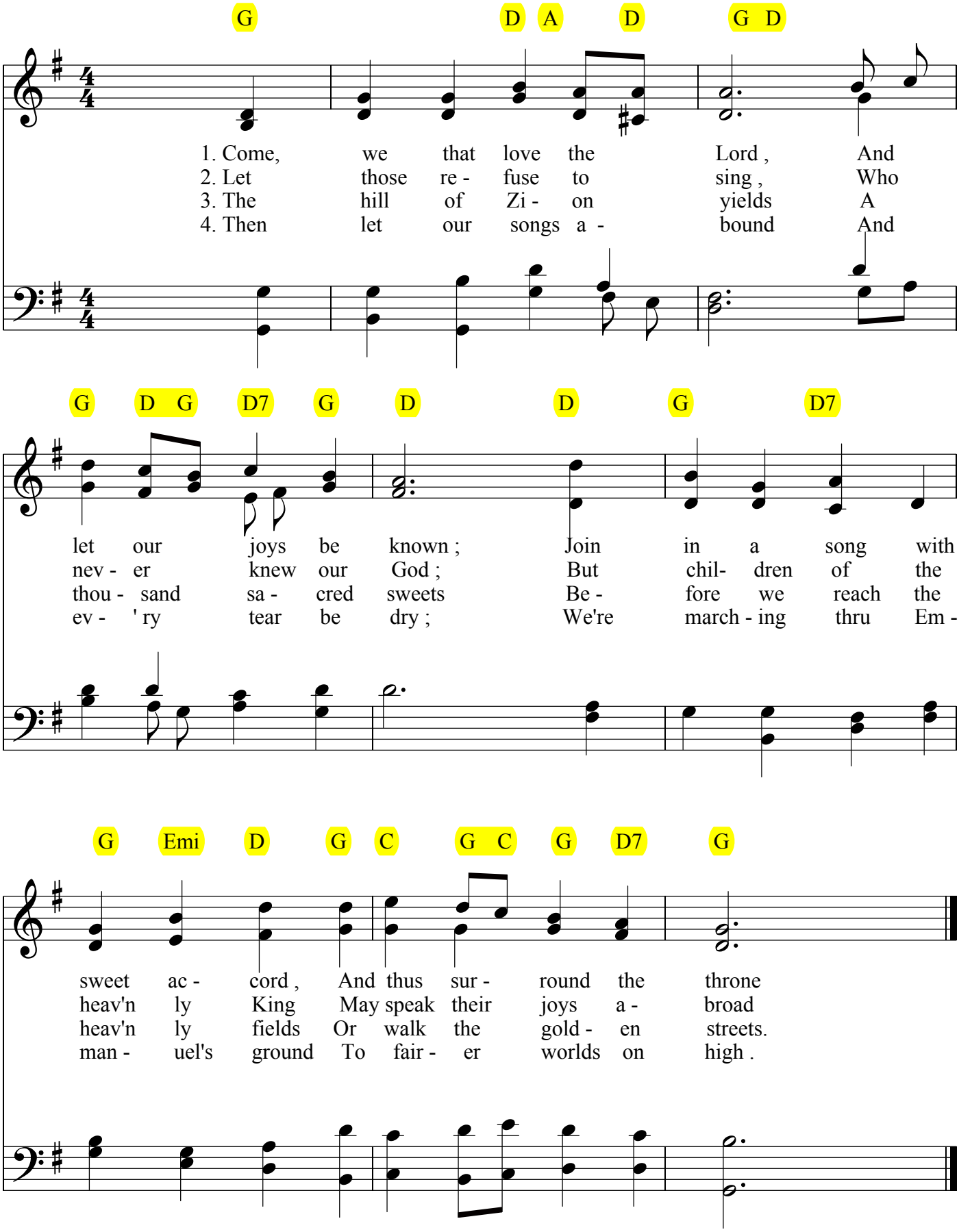
Aaron Williams, 1731-1776